

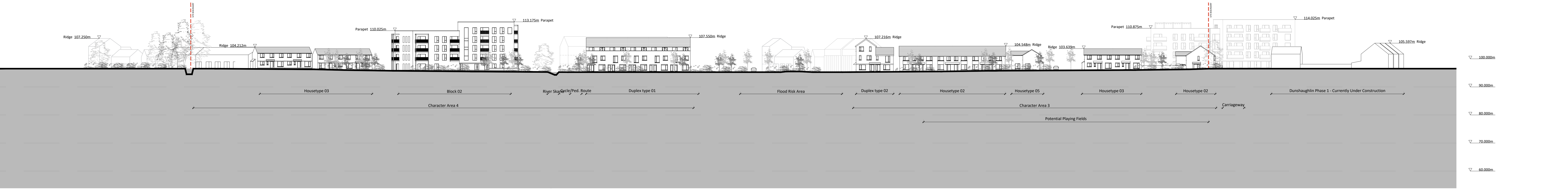

Section A-A

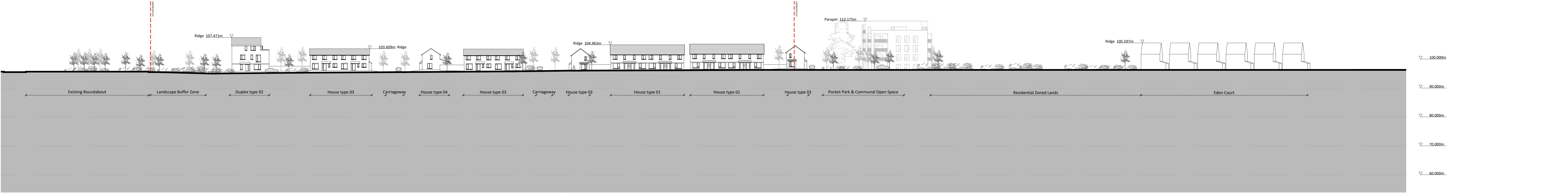

Section B-B



Section C-C

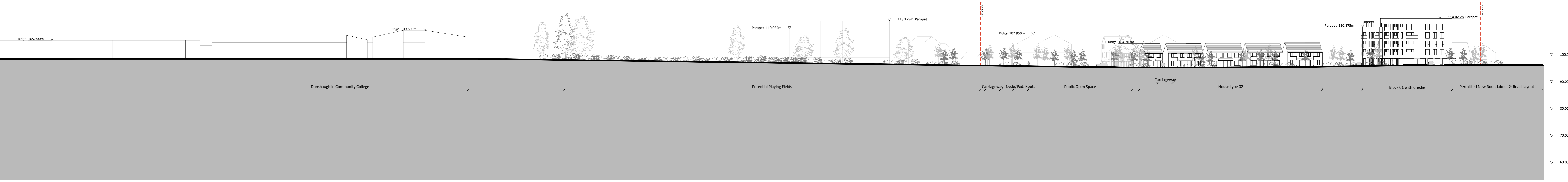

Section D-D

Site Sections

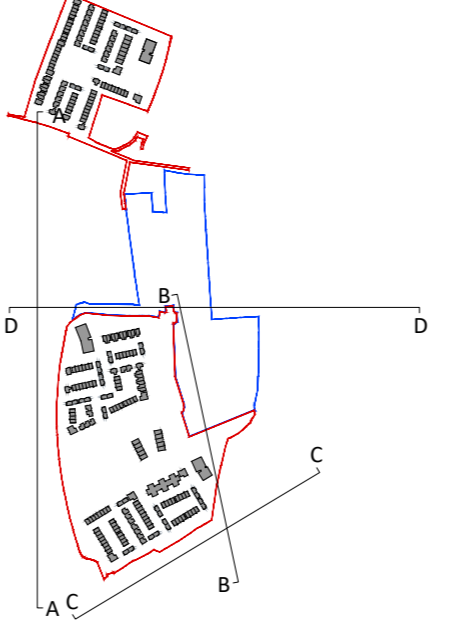

Revision Description	Date	Rev. No.	Issued by
For Planning	25/09/2020	04	SK
For Planning - Draft	14/09/2020	03	SK
For SHD Pre-Application	04/03/2020	02	SK
For SHD Pre-Application - Draft	02/03/2020	01	SW
For Pre Planning	27/02/2020	00	SK

Figured dimensions only to be used. This drawing is copyright of O'Mahony Pike Architects Ltd. All information is shared as per approved use in accordance with BS1192(2007) + A2(2016), Table 5; Standard Codes for Suitability of Models and Documents. If 'Information Approval Check' is empty, this information has been shared at 50 - WIP.

o'mahony pike
 architecture | urban design | Dublin | Cork
 email: info@omahonypike.com | The Chapel | One South Mall
 tel: +353 1 202 7400 | Mount St Anne's | Cork City
 fax: +353 1 283 0822 | Milltown, Dublin 6 | Co. Cork
 www.omahonypike.com | D08 X052 Ireland | T12 CCN3 Ireland

Project: Dunshaughlin Phase 2
Location: Dunshaughlin, Co. Meath
Client: Castletorn Construction ULC

Project No.: 1217A
Project Lead: CK
Drawn By: SK
Model No.: 1217A-OMP-00-ST-DR-A-3000
Purpose: For Planning

Scale @ A0: 1:500
Date Printed: 25/09/2020
Current Rev.: P04

Drawing Title: Site Sections - AA BB CC DD
Drawing No.: 1217A-OMP-00-ST-DR-A-3000